

# OPERATIONS CENTER

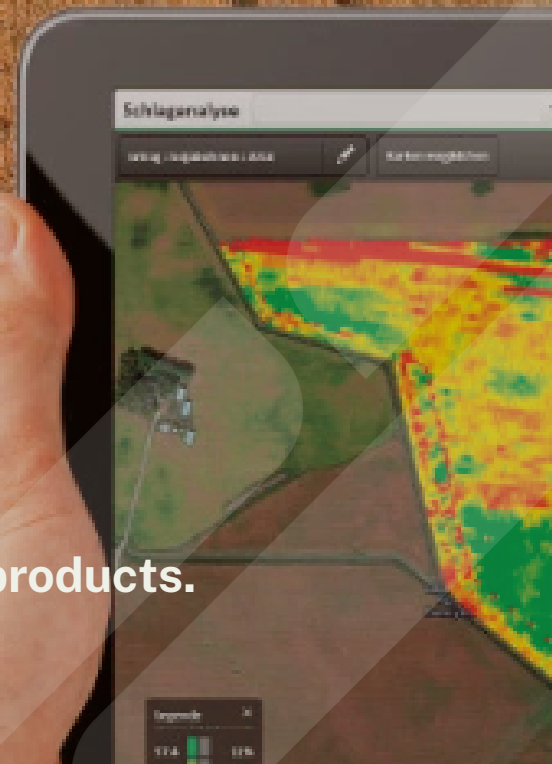

## PRODUCTS

How to add new products and archive old products.

# Operations Center - Products

How to add new products and archive old products

1 Navigate to Operations Center

2 Select "Products: Manage varieties, chemicals, fertilizers and tank mixes" under "Setup"

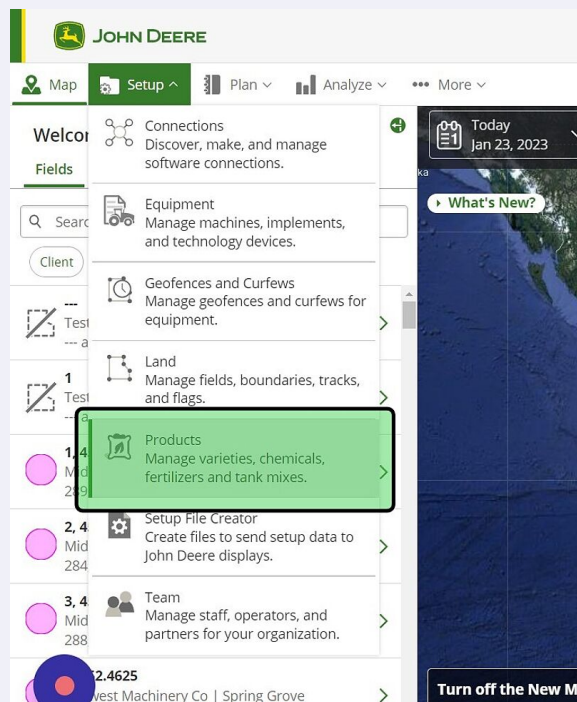

## Removing Old Products

3 Check the box next to the products the user wishes to remove

<input type="checkbox"/>	Name ▲	Crop Type ⇅
<input type="checkbox"/>	730-43AM - Test	Corn
<input checked="" type="checkbox"/>	AG24X7	Soybeans
<input type="checkbox"/>	AG0735	Soybeans
<input type="checkbox"/>	AGEXP39X	Soybeans
<input type="checkbox"/>	CatNip	Catnip
<input type="checkbox"/>	CSX 59A16 SS	Corn

4 Select "Archive." These products can be brought back from the archived list if used again in the future.

JOHN DEERE

Operati Brand

Setup Plan Analyze More

New ?

Kingf

What's New?

1 Selected + Add Archive Export Pref

Chemicals Fertilizers Tank Mixes

Crop Type Brand View Archived Filters

Name ▲	Crop Type ⇅	Brand ⇅	Date Updated ⇅
30-43AM - Test	Corn	Curry Seed	Mar 31, 2021
G24X7	Soybeans	Asgrow	Mar 31, 2021
G0735	Soybeans	Asgrow	Feb 22, 2022
GEXP39X	Soybeans	Asgrow	Mar 31, 2021
atNip	Catnip	BECK'S HYBRIDS	Jan 17, 2023
SX 59A16 SS	Corn	Champion Seed Company	Mar 31, 2021
KC58-06RIB	Corn	Dekalb	Feb 20, 2022
KC61-36A500	Corn	Dekalb	Mar 29, 2021
KC69-71	Corn	Dekalb	Mar 30, 2021

Total Varieties: 15

# Adding New Products

5 In the "Products" tool, Select "Add"

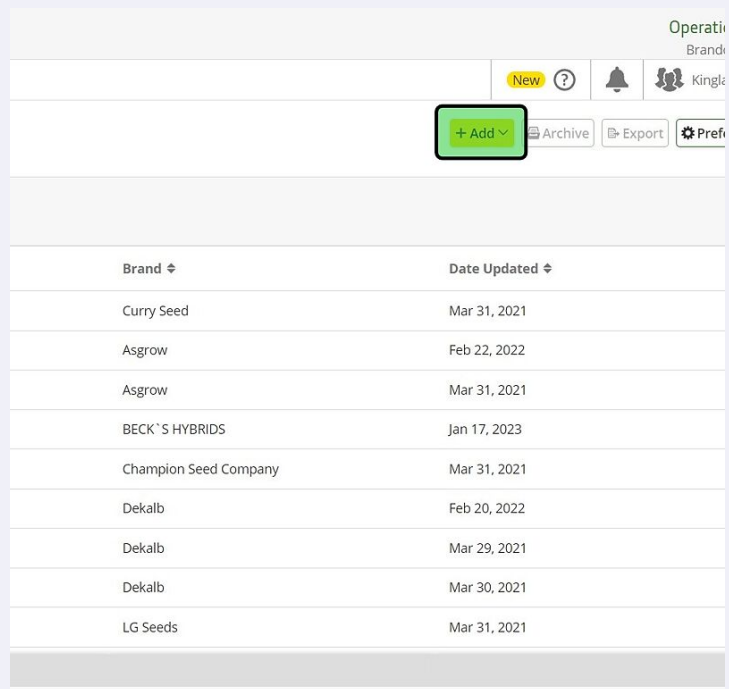

## 6 Select "Products"

Brand	Date Updated
Curry Seed	Mar 31, 2021
Asgrow	Feb 22, 2022
Asgrow	Mar 31, 2021
BECK`S HYBRIDS	Jan 17, 2023

## 7 Type in the name of variety or chemical the user would like to add.

Search for products to add to your organization.

Cancel Add Product

Total Varieties: 14

8

Find the variety or chemical desired. A green dot next to a product means that the product is already present in the user's organization. Check the box next to all the products the user wants to add.

### Add Products

Products in your organization are marked with a green dot (●)

Q Pioneer X Category Type Brand

<input type="checkbox"/> Name ▲	Category ⇅	Type ⇅	Brand ⇅
<input checked="" type="checkbox"/> P50T15BR	Variety ●	Soybeans	Pioneer
<input type="checkbox"/> P0075Q	Variety ●	Corn	Pioneer
<input type="checkbox"/> P1138AML	Variety ●	Corn	Pioneer
<input type="checkbox"/> P1751AMT	Variety ●	Corn	Pioneer
<input type="checkbox"/> TestSeed	Variety ●	Corn	Pioneer
<input type="checkbox"/> 26R94	Variety	Wheat (Soft Red Winter)	PIONEER

9

Click "Add Products." Products will now be available to the user.

1 Selected

P50T15BR  
Soybeans | Pioneer X

Brand ⇅

- Pioneer
- Pioneer
- Pioneer
- Pioneer
- Pioneer
- Winter) PIONEER

Cancel Add Products

LG Seeds Mar 31, 2021